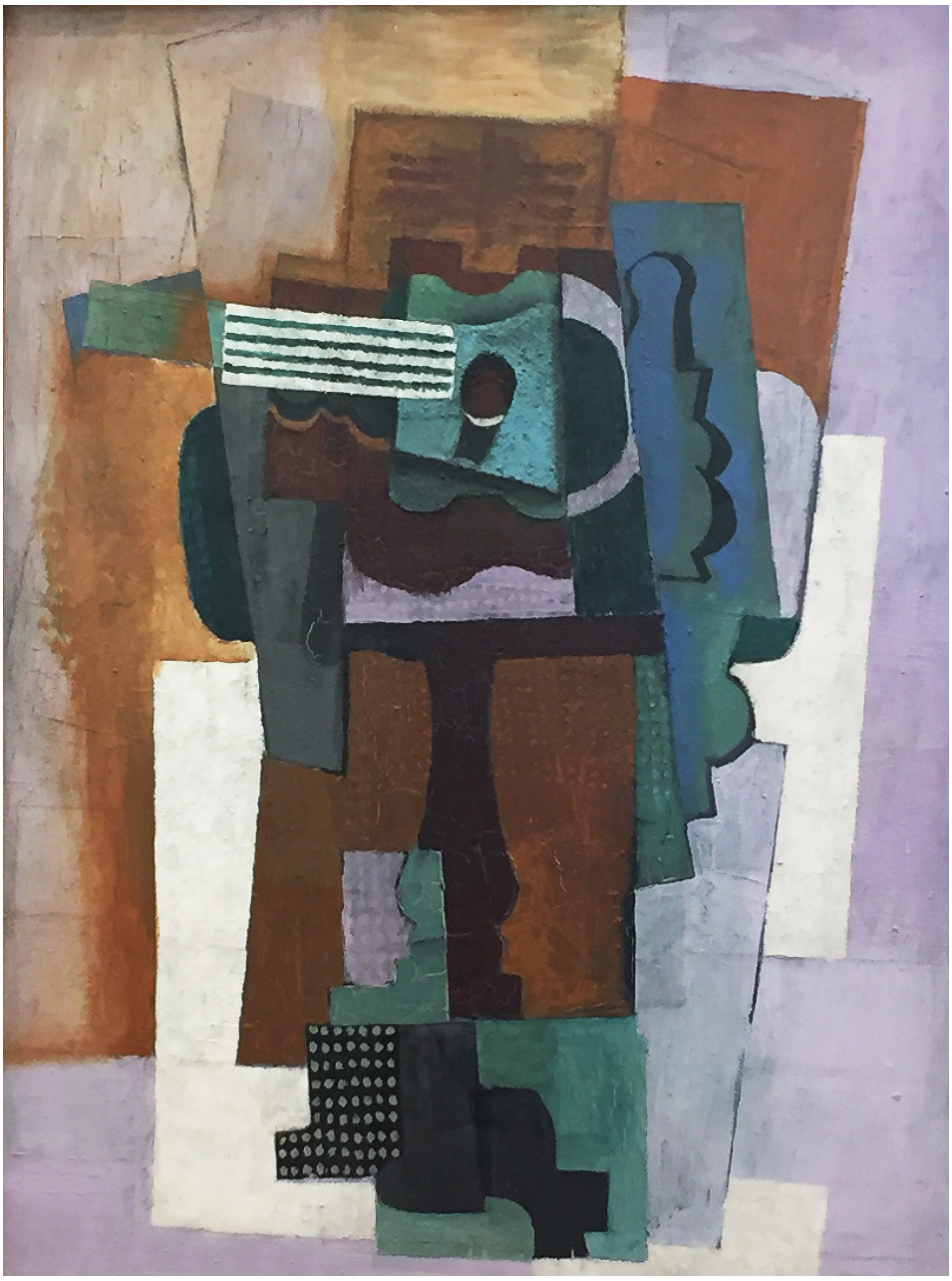

Pablo Picasso (1881-1973).
Guitare sur un guéridon, 1915.
Kunsthaus Zürich.