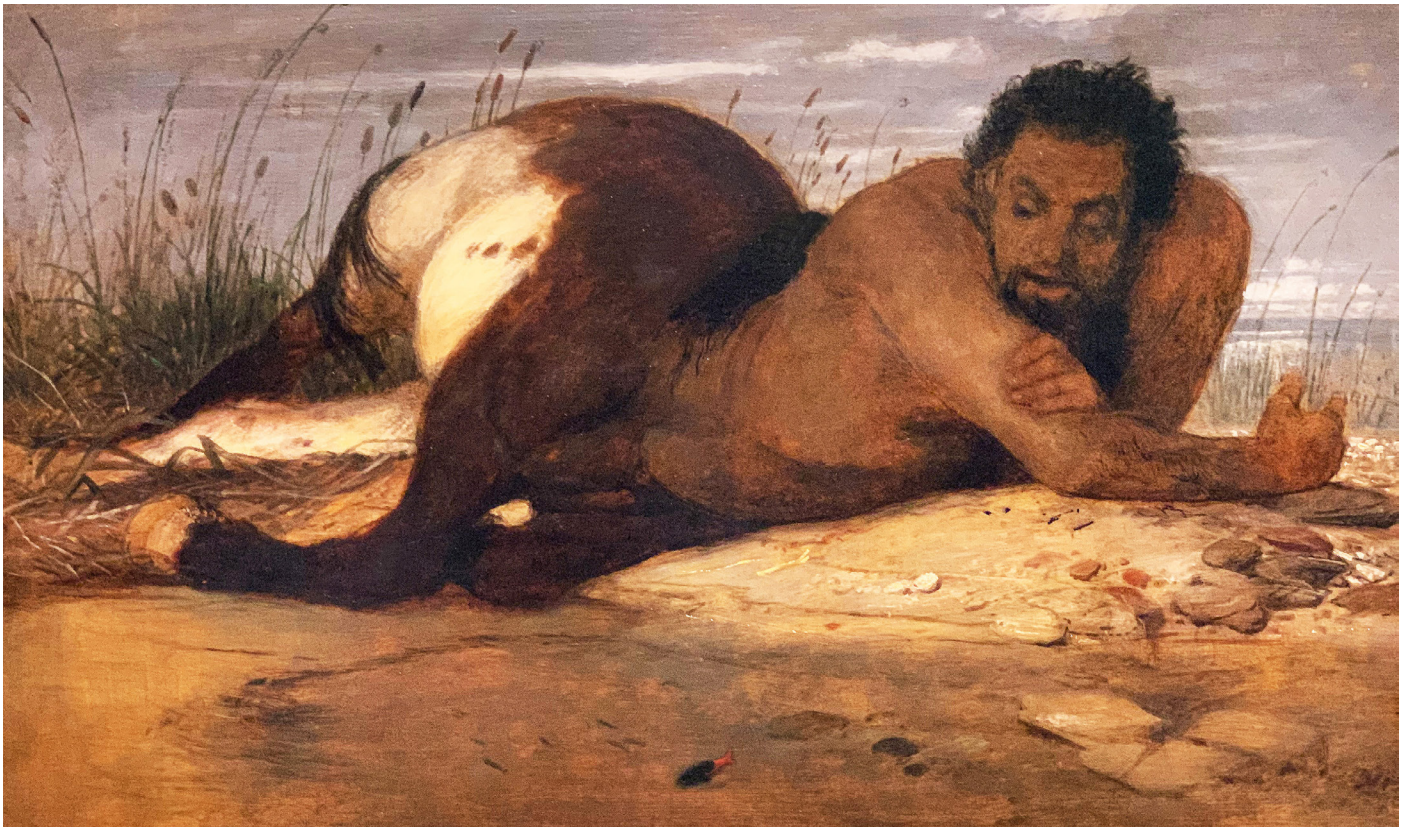
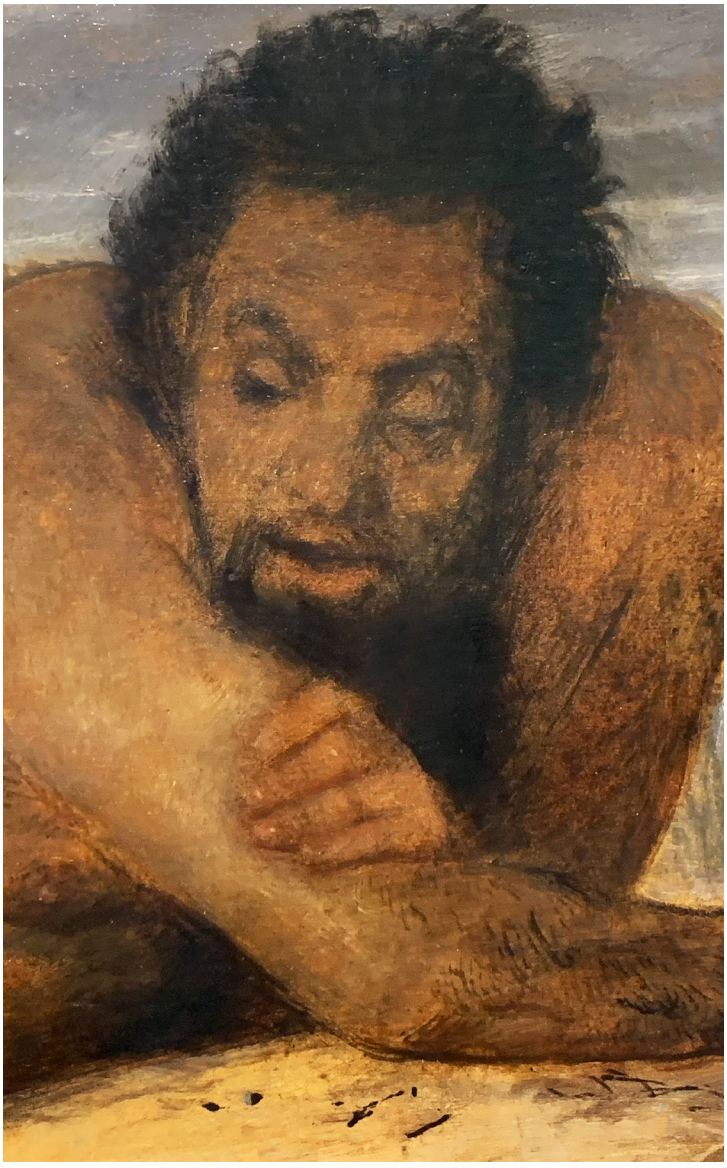
Arnold Böcklin (1827-1901). Kentaur, den Fischen zuschauend, 1878. Kunsthaus Zürich.